

277
18/14
சுப்பிரமணியன்

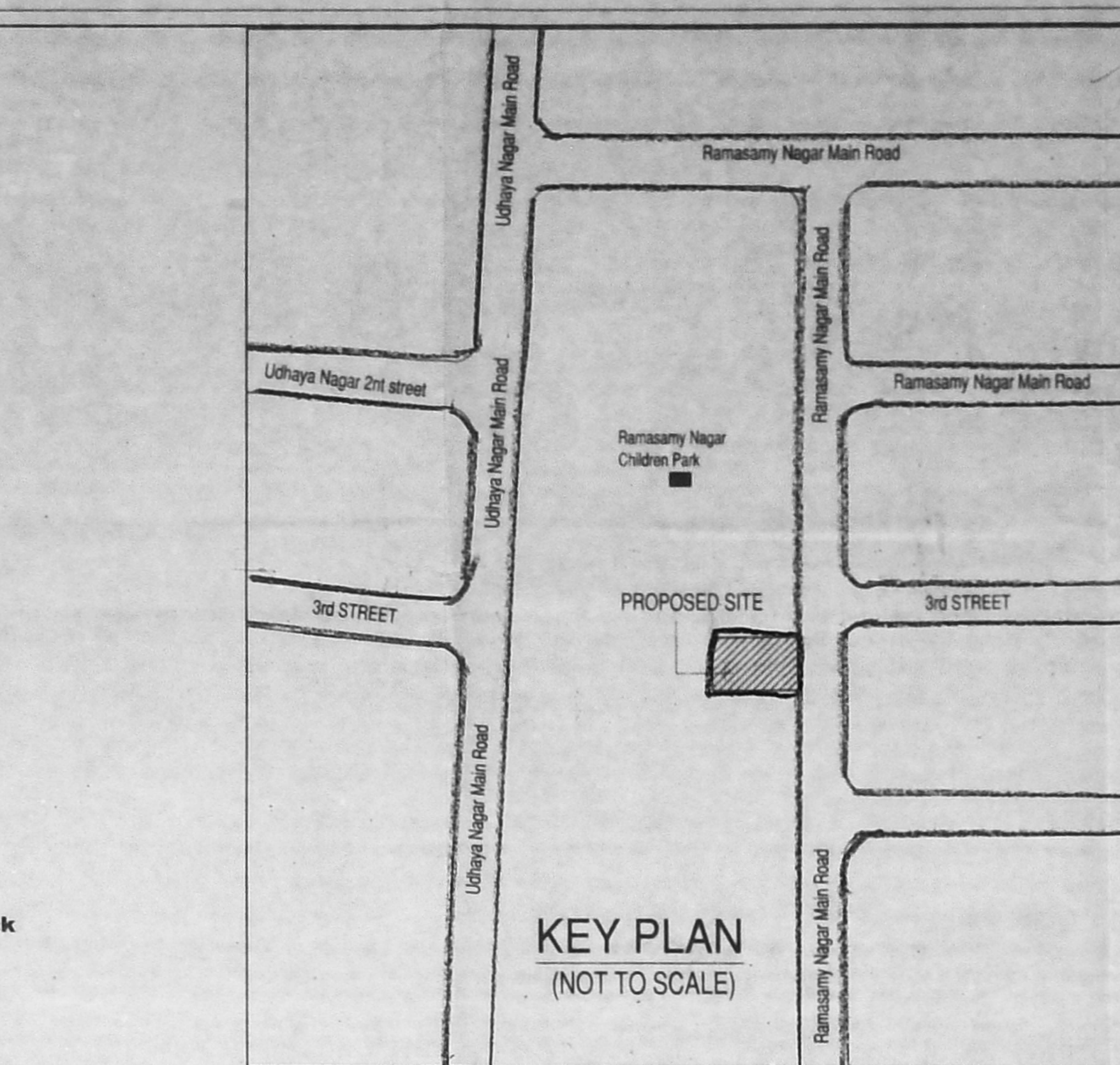
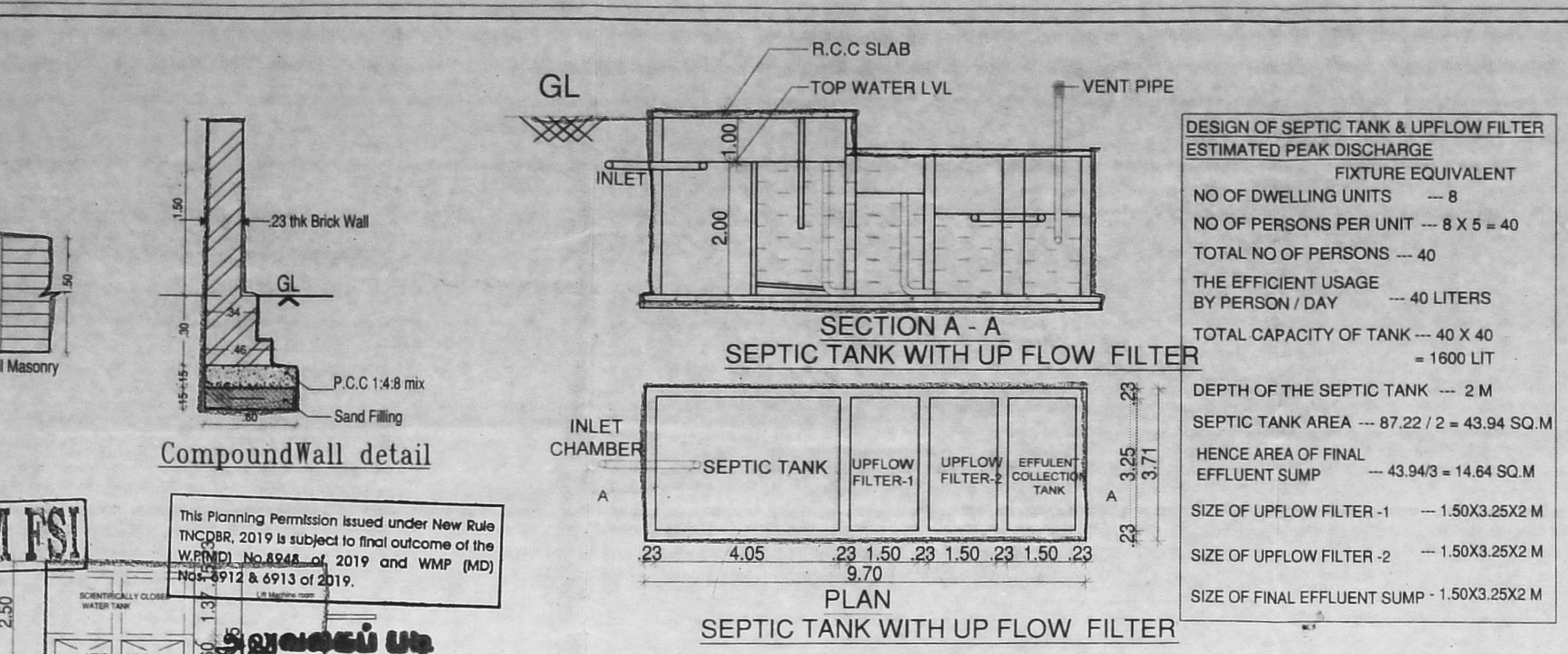
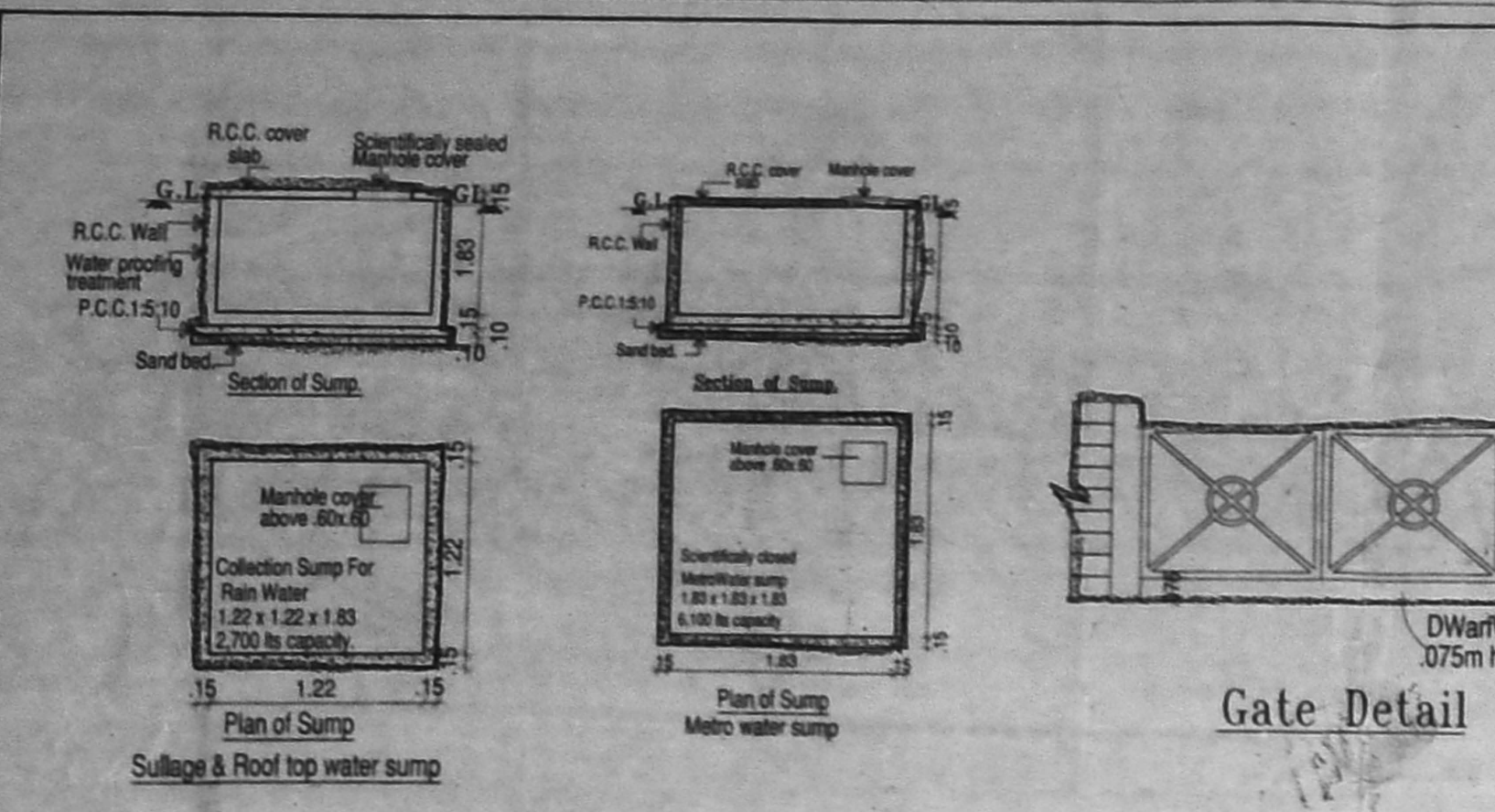

PLAN SHOWING THE PROPOSED CONSTRUCTION OF STILT + 3 FLOORS RESIDENTIAL BUILDING AT PLOT -1, RAMASAMY NAGAR MAIN ROAD, PORUR CHENNAI COMPRISED IN OLD S.NO-290 PART, NEW S.NO : 290/2, PORUR VILLAGE WITH THE LIMITS OF GREATER CHENNAI CORPORATION ZONE - 11, DIVISION - 153.

Specification:

Foundation	:RCC Column footing grade of Concrete M20
R.C.C.Work	:For Lintel, Beams, sunshade, Roof, etc., with required thickness cement concrete used M-25 grade
Super Structure	:B.W in C.M 1:5
Flooring	:Vitrified Tiles
Joinery	:Best Indian Country Wood
Finishes	:Exterior & interior painted with cement paint.
Weathering course	:Brick jolly lime conc. below the weathering tiles

Schedule of Joineries.

MD	1.07 X 2.13	Panelled Door
D3	0.91 X 2.13	Panelled Door
D26	0.76 X 2.13	Panelled Door
W6	1.83 X 1.37	Window
W56	1.65 X 1.37	Window
W5	1.52 X 1.37	Window
W3	0.91 X 1.37	Window
FW4	1.22 X 1.98	French Window
KW3	0.91 X 1.07	Kitchen Window
V2	0.70 X 0.90	Ventilator

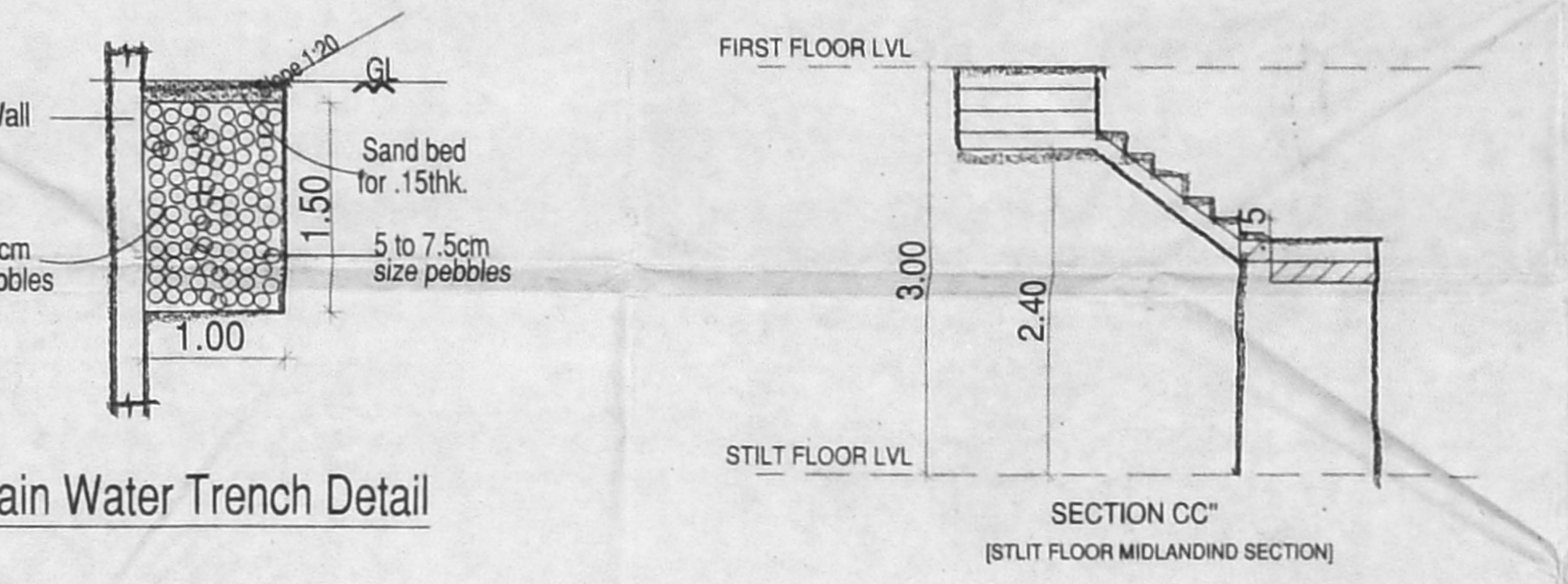
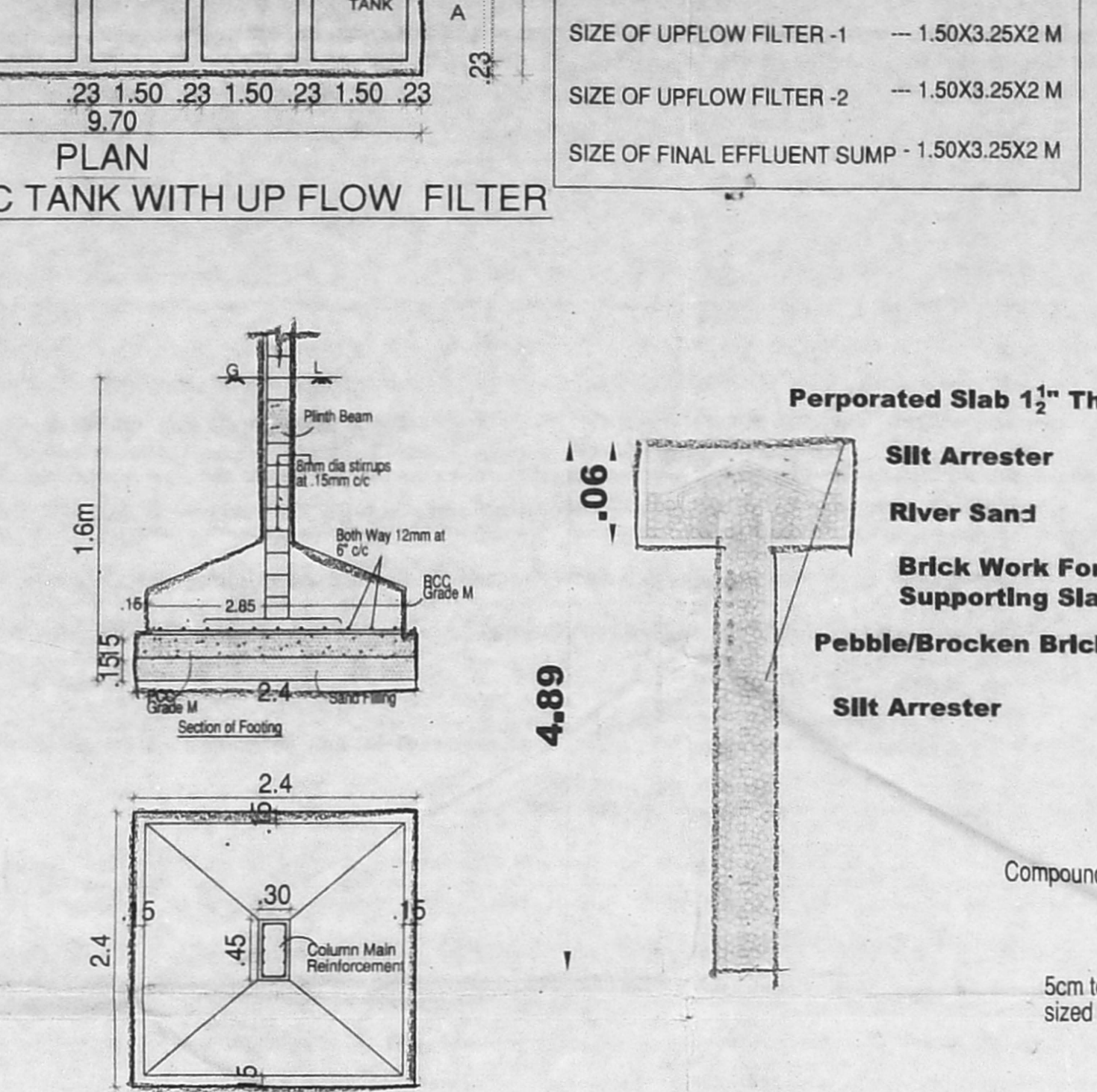
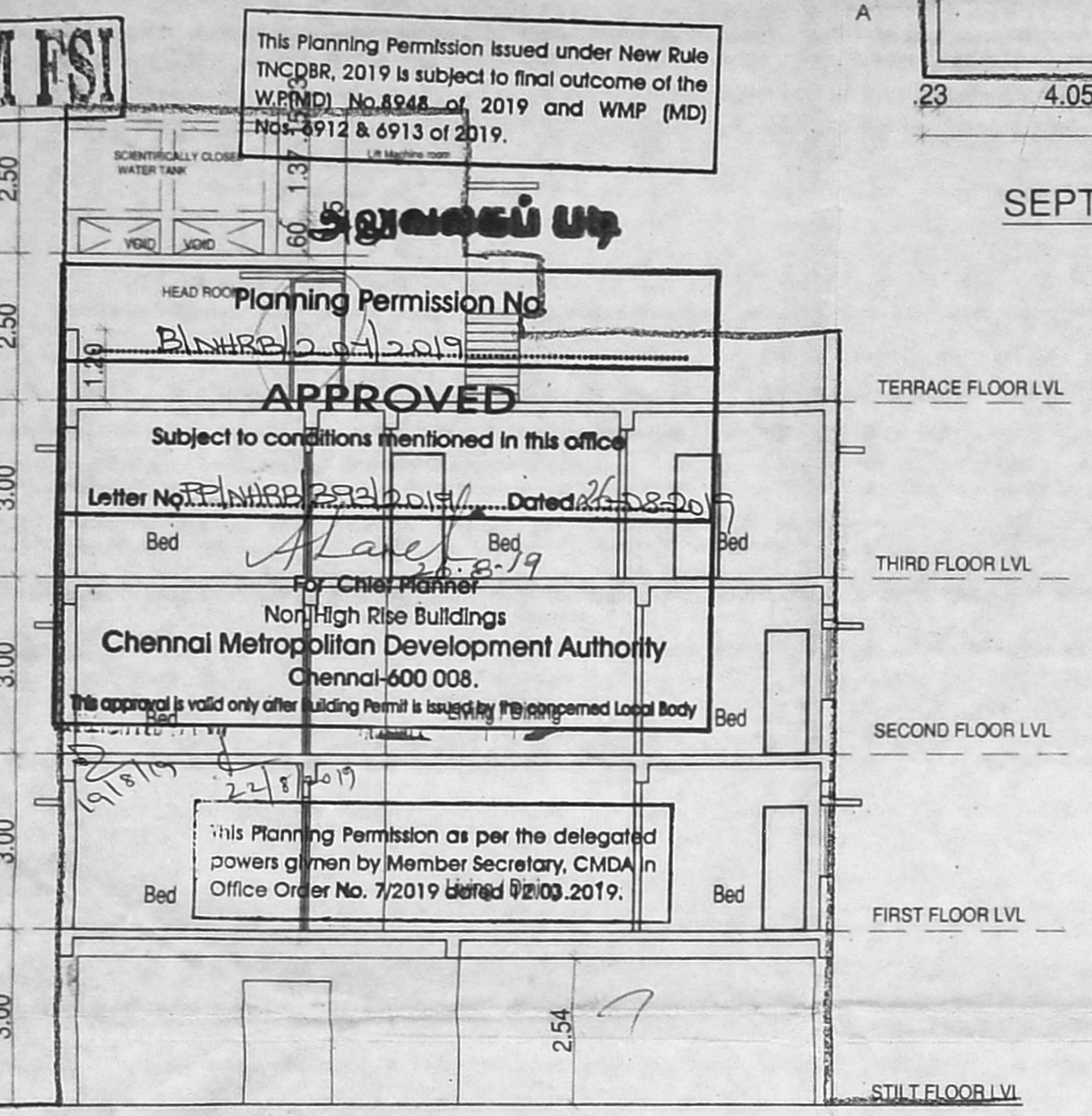
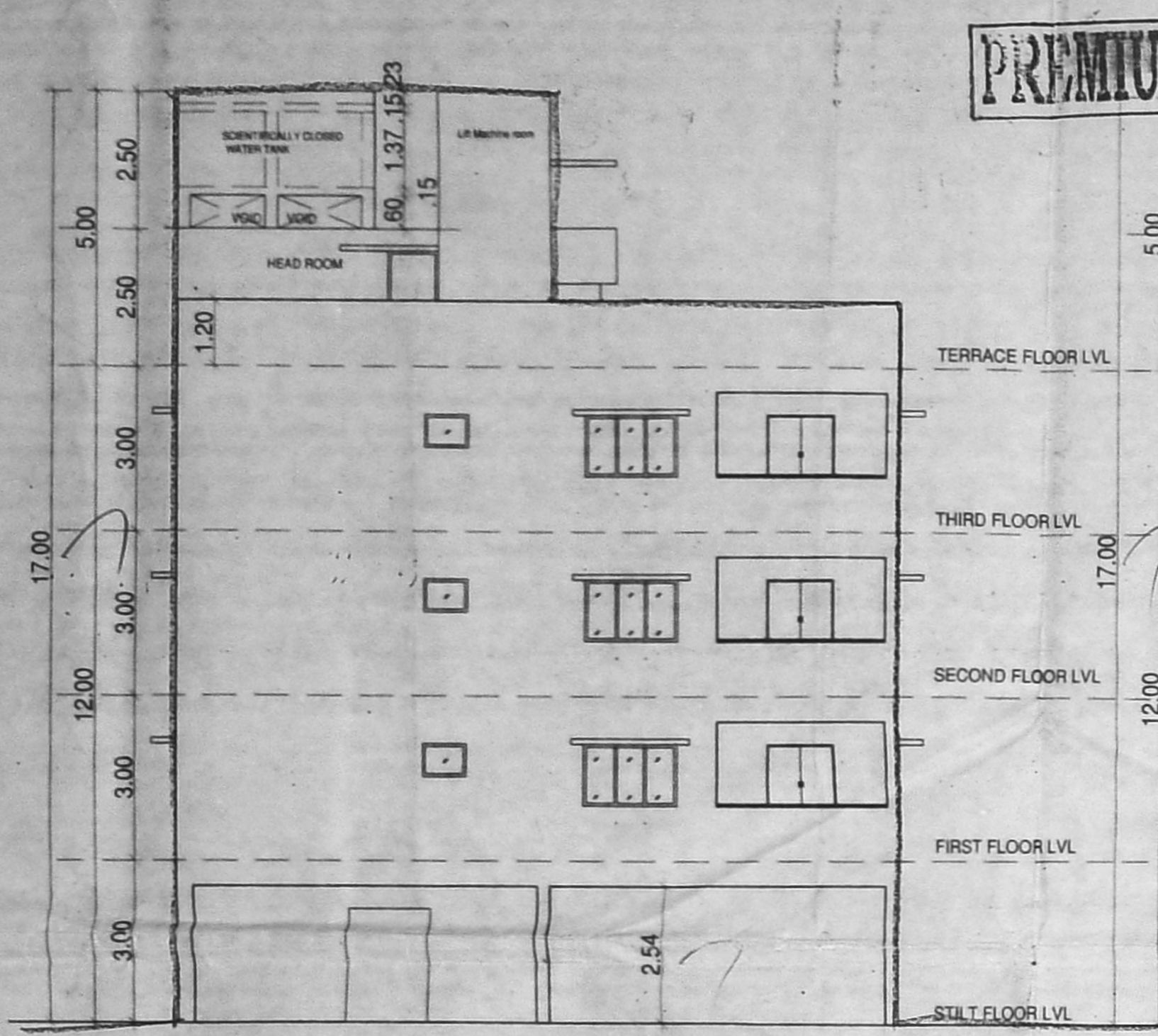

AREA STATEMENT

PLOT AREA AS PER PATTA - 381.00 Sq.m
PLOT AREA AS PER DOCUMENT - 381.55 Sq.m

FLOOR	F.S.I	F.S.I Achieved - 2.11
FIRST FLOOR	267.21	Car Parking Provided - 08 Nos
SECOND FLOOR	267.21	T.W Parking Provided - 02 Nos
THIRD FLOOR	267.21	
TOTAL	801.63	

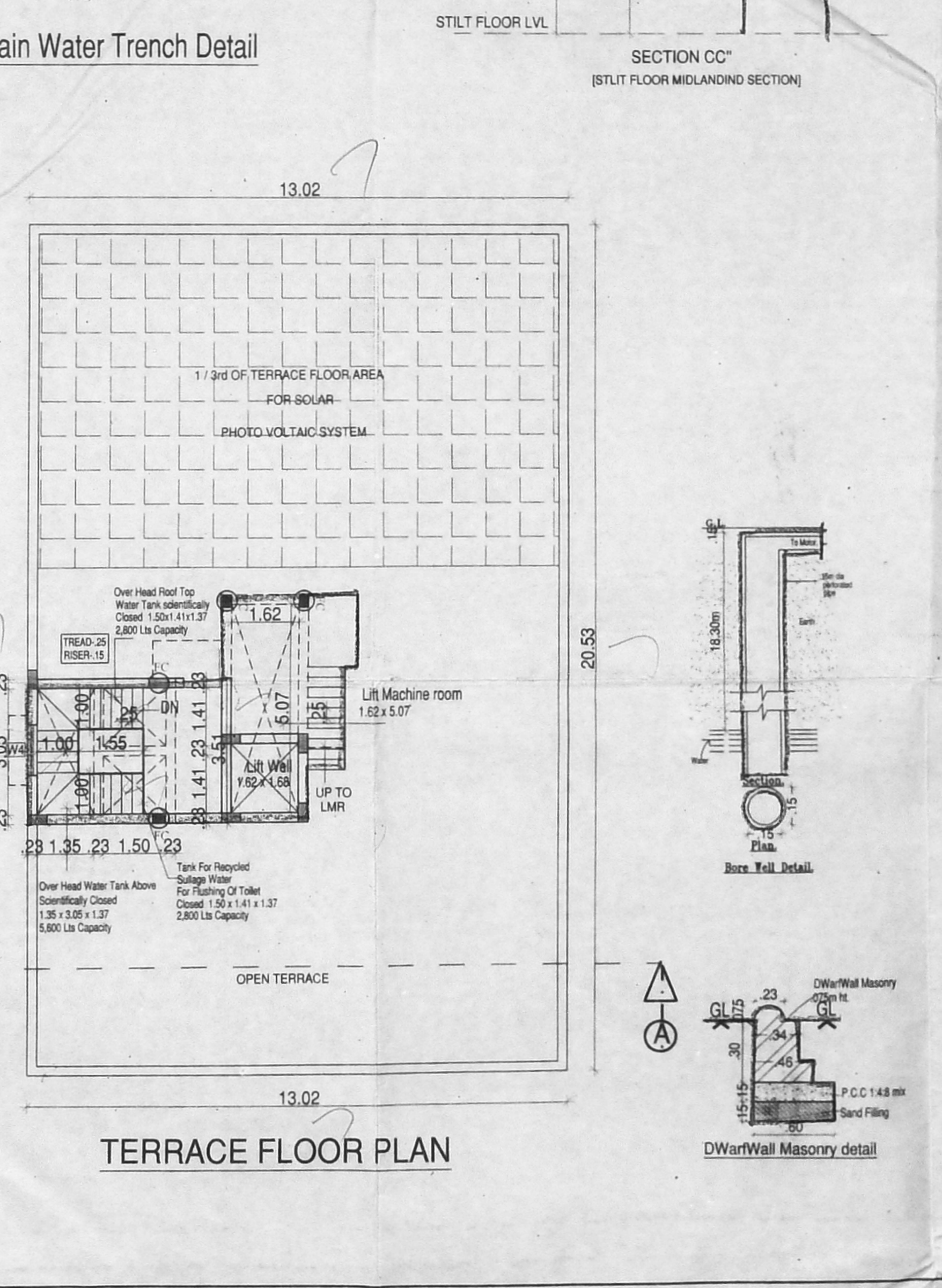
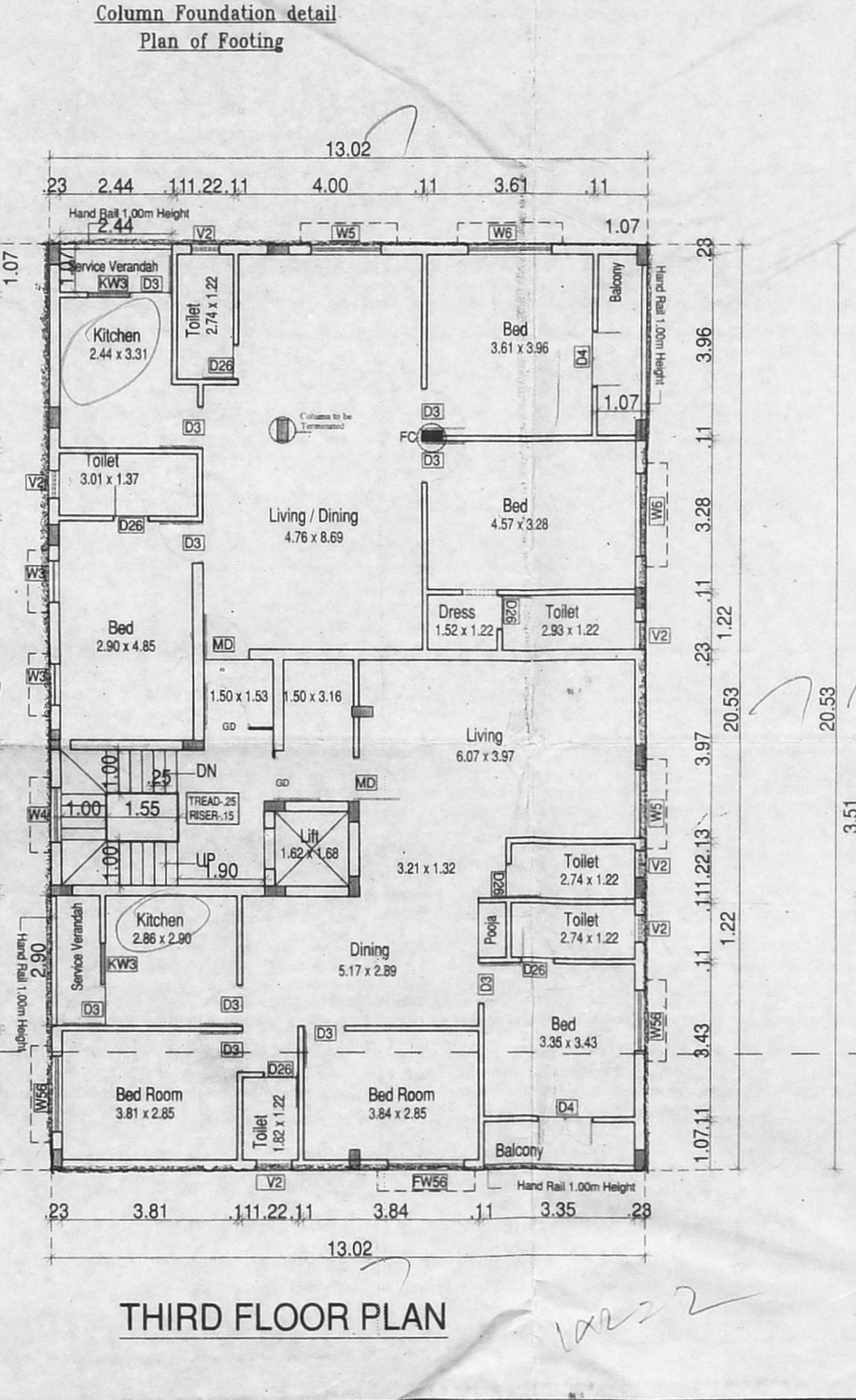
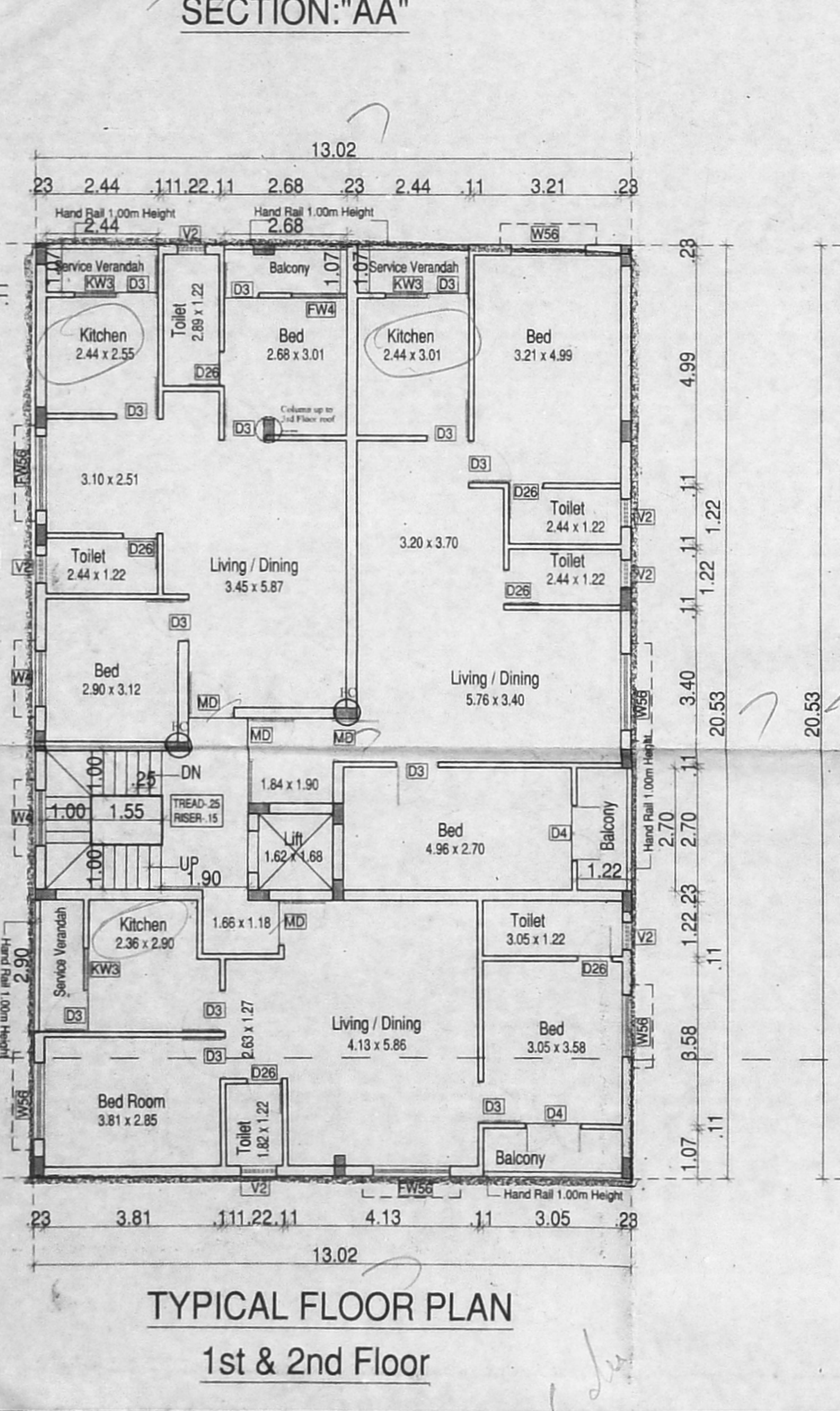
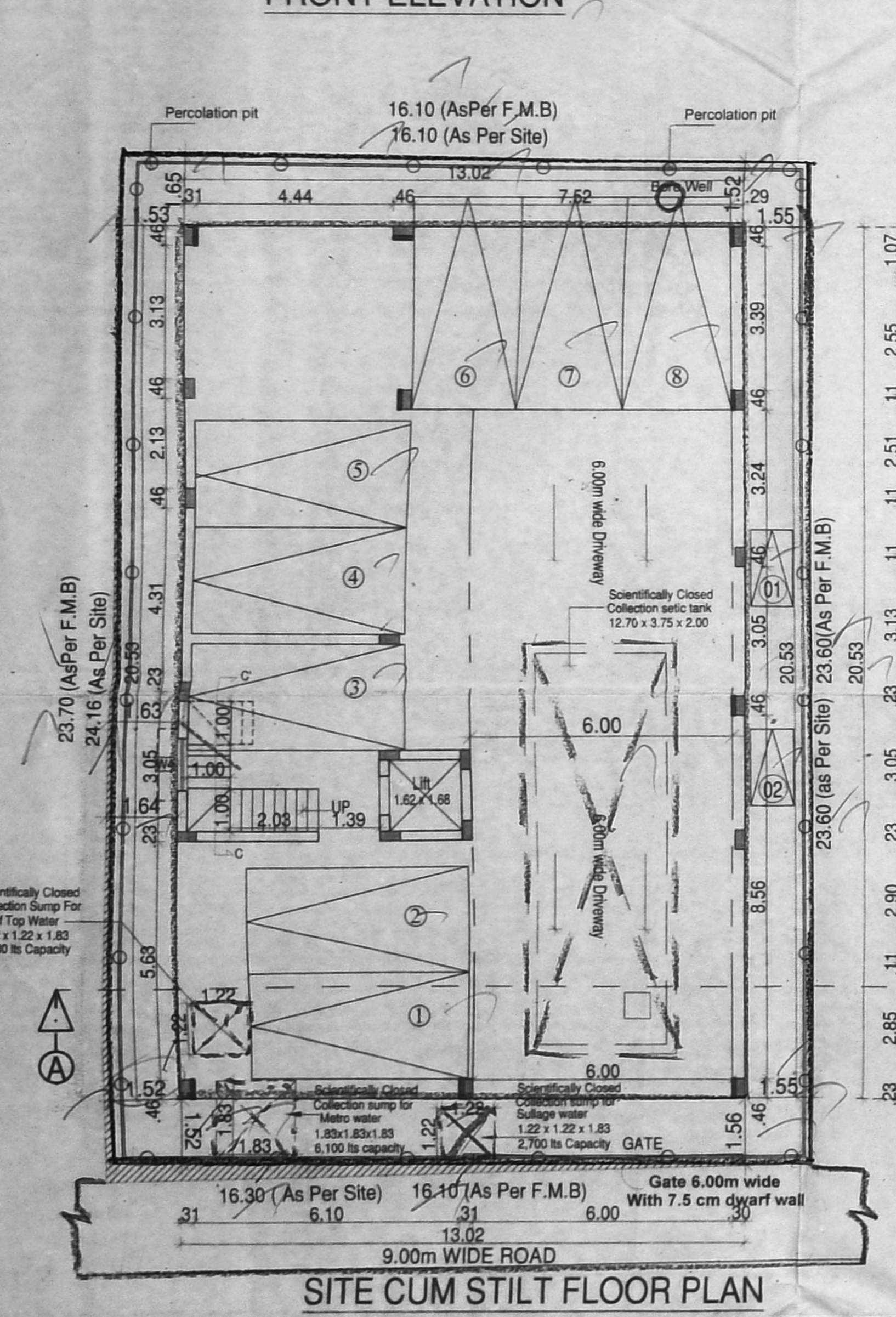

ALL DIMENSIONS ARE IN METRES

SCALE 1: 100

LEGEND:

PROPOSED SHOWN IN [Symbol]

BOUNDARY SHOWN IN [Symbol]

ROAD SHOWN IN [Symbol]

NORTH POINT

OWNER'S SIGNATURE

LICENSED SURVEYOR SIGNATURE

For SHANMUGAM ENGINEERING CONSTRUCTIONS

P. MUTUGUDAM, B. Anshu,
Regd. No. CA/2012/7462A
R.A. No. 019
No.717, Jaya Street, Kadappari,
Tambaram, Chennai-600 040
Tel: 9941167612